

Desert Crete Deck Edge Detail
HILL BROTHERS CHEMICAL COMPANY
 1675 N. Main St. Orange, CA 92867 (714) 998-8800 Fax: (714) 998-6310

Date: 10/10/05
 Issue: Standards
 SCALE: 1/2" = 1"

Desert Crete Detail
102
 PROJECT:

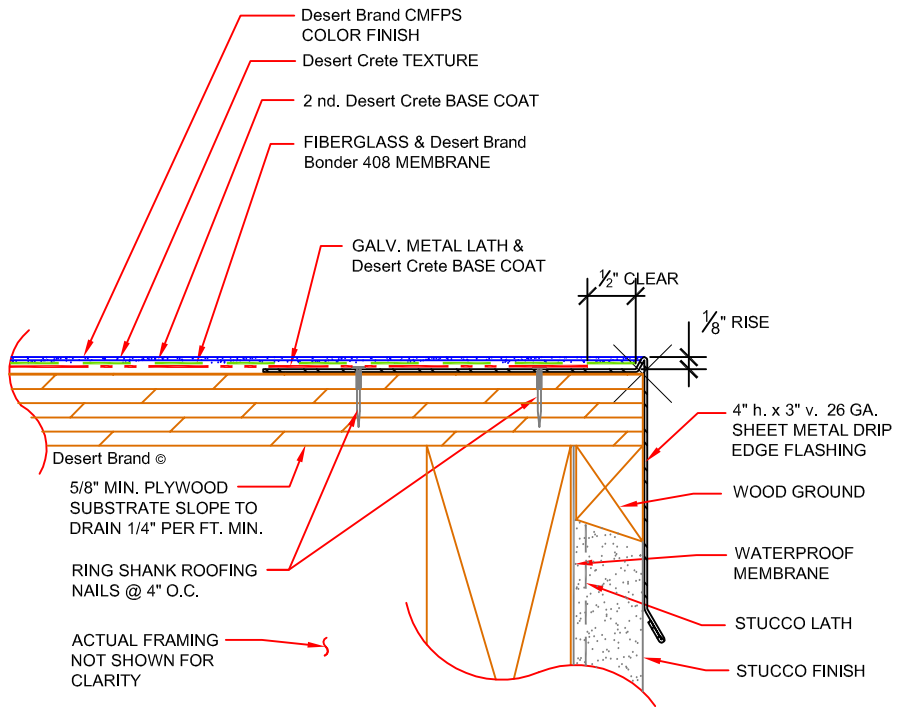

GENERAL NOTES:
 ISOLATE ALL COPPER & ALUMINUM MATERIALS FROM
 FERROUS METALS BY APPLICATION OF Desert Crete
 BOND COAT MATERIAL.

USE STAINLESS STEEL FASTENERS AT COPPER PANS
 & FLASHINGS.

REFER TO ARCHITECTURAL & STRUCTURAL
 DRAWINGS AND SPECIFICATIONS FOR ADDITIONAL
 INFORMATION REGARDING PLYWOOD SHEATHING,
 FRAMING, BLOCKING AND SHEET METAL
 INSTALLATION.